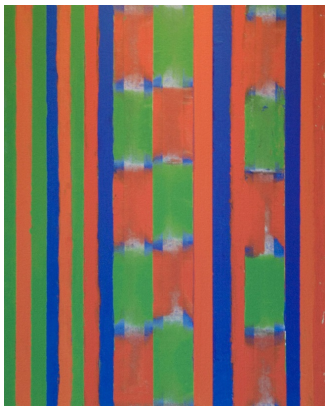

Hommage à Guido Molinari

lundi 27 octobre 2014