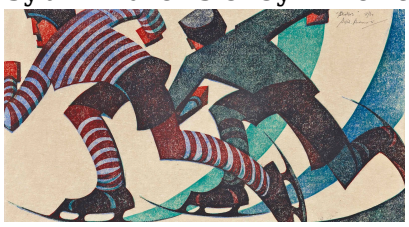

# *Hommage* à Sybil Andrews & Cyril Power

vendredi 1er novembre 2019